VISIT…

LANZAROTE Caliente.COM

THE LOOK OF LOVE

Words by Hal David.
Music by Burt Bacharach.

♩ = 90 Latin Ballad

F6 (3fr) | E/F (3fr) | E♭maj7/F

Ped.

F13(♭9) | Fadd9 (5fr) | D6/9/F | E♭maj7/F

cresc.

G♭7♯11/F | B♭maj9/F | D7♯5(♯9)/F

1.The look

© Copyright 1967 Colgems-EMI Music Incorporated, USA.
EMI Music Publishing Limited.
All Rights Reserved. International Copyright Secured.

Gm11 G6/9 G(♭6/9)

of love is in your eyes.
(2.) look of love, is on your face,

mp

G6/9 B♭maj13 5fr

A look your smile can't dis - guise.
a look that time can't e - rase.

D11 5fr D7♭9 6fr Gm9 3fr Gm11 G7(/F)

The look of love,
Be mine to - night,

3

E♭maj7 A♭13 4fr B♭maj7 B♭6

3

it's say - ing so much more than just words could ev - er say,
let this be just the start of so ma - ny nights like this,

Fm7 B♭7♭9 3fr E♭maj9 5fr

and what my heart has heard, well it
let's take a lo - vers vow and then

D11 5fr D7♭9 4fr B♭maj7/F

takes my breath a - way.
seal it with a kiss.

I can hard - ly wait to hold you, feel

Ped.

Cm7/F 3fr B♭maj7/F Cm7/F 3fr

my arms a - round you, how long I have wait - ed?

B♭maj9/F E♭maj7/F 1. F11 3fr N.C.

Wait - ed just to love you now that I have found you, 2. You've got the

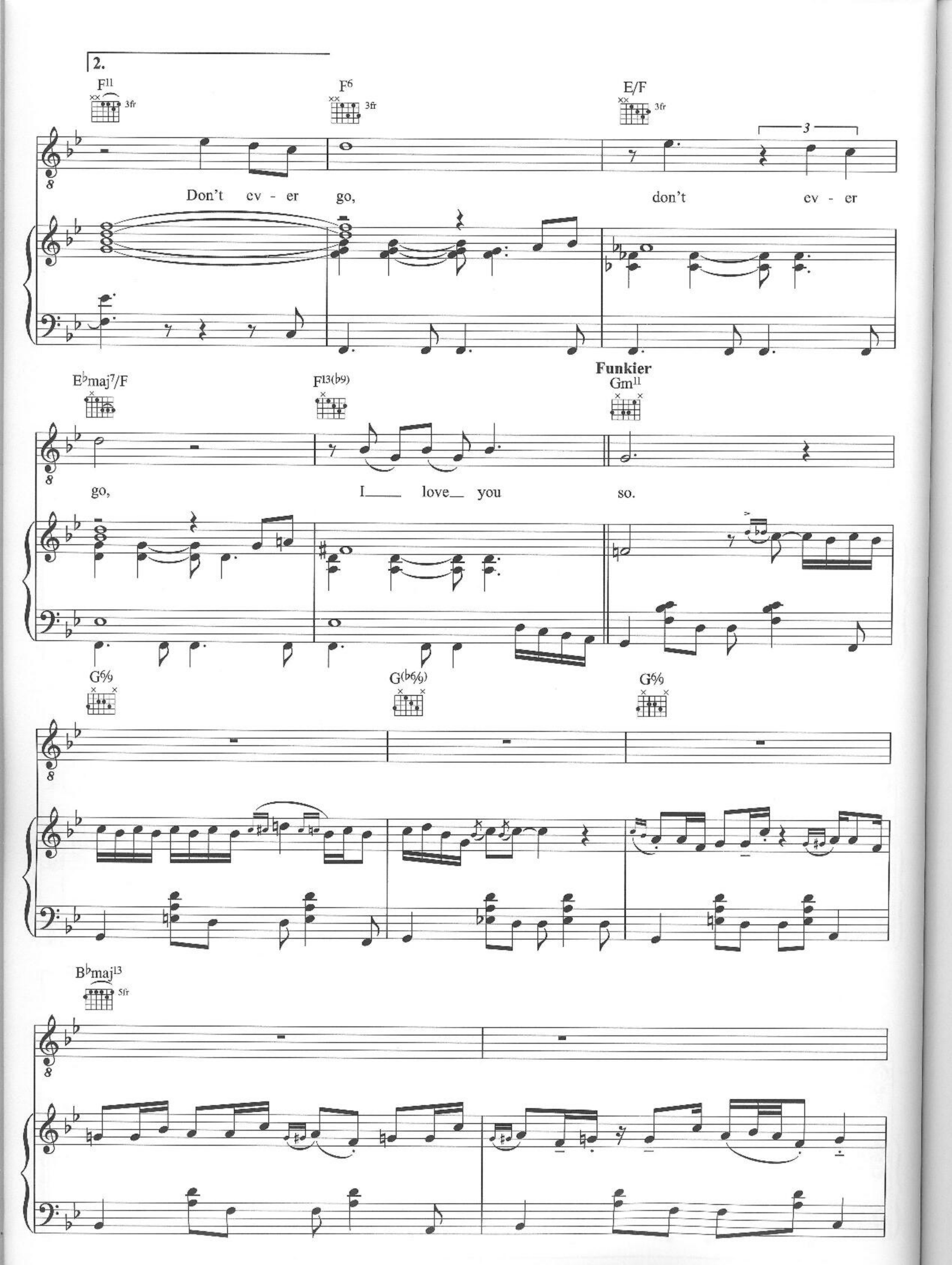
2.
F11
3fr
F6
3fr
E/F
3fr
3
Don't ev - er go, don't ev - er
Funkier
E♭maj7/F
F13(♭9)
Gm11
go, I love you so.
G6/9
G(♭6/9)
G6/9
B♭maj13
5fr

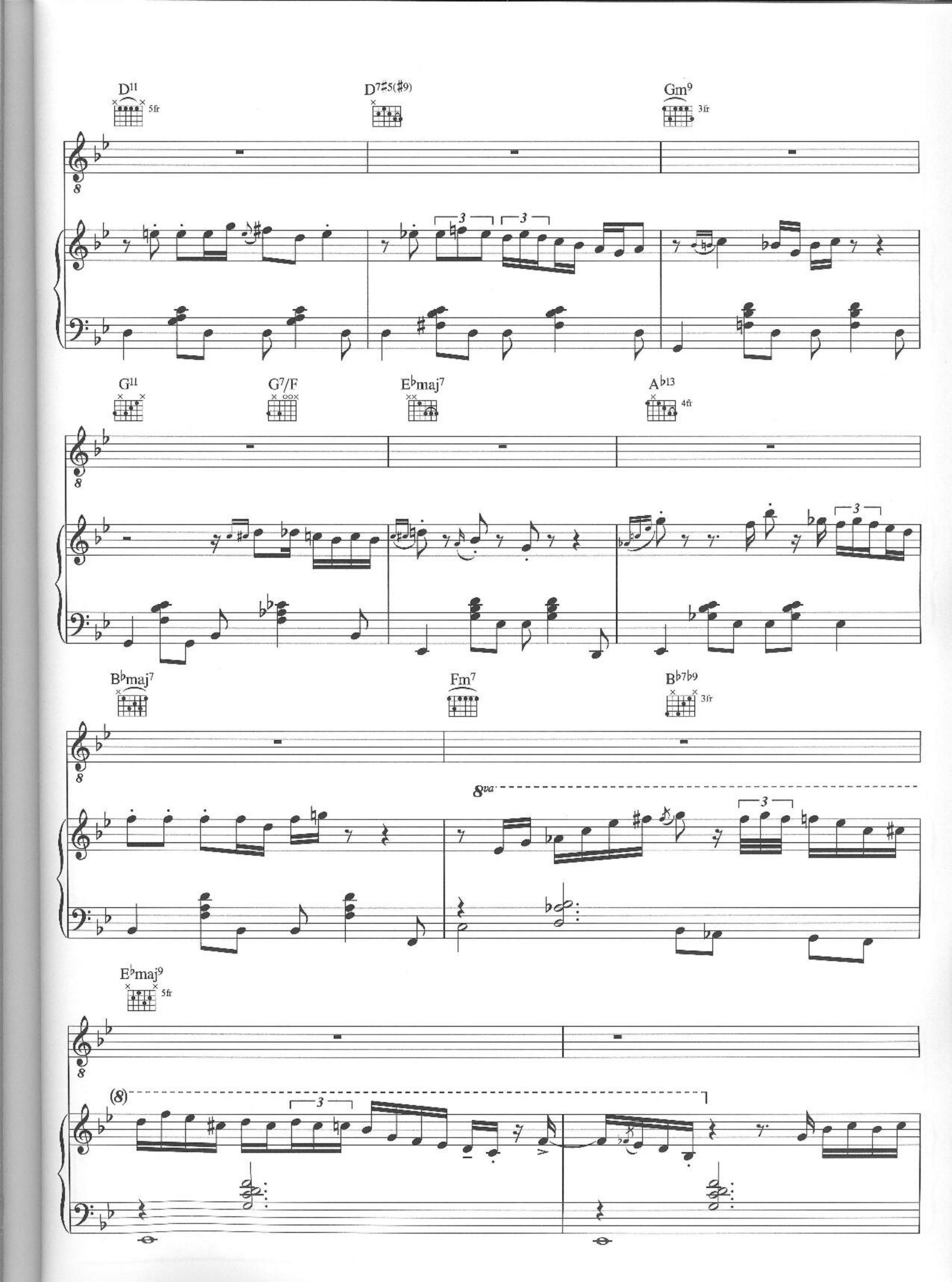
D11
5fr
D7♯5(♯9)
Gm9
3fr
G11
G7/F
E♭maj7
A♭13
4fr
B♭maj7
Fm7
B♭7♭9
3fr
8va
E♭maj9
5fr
(8)

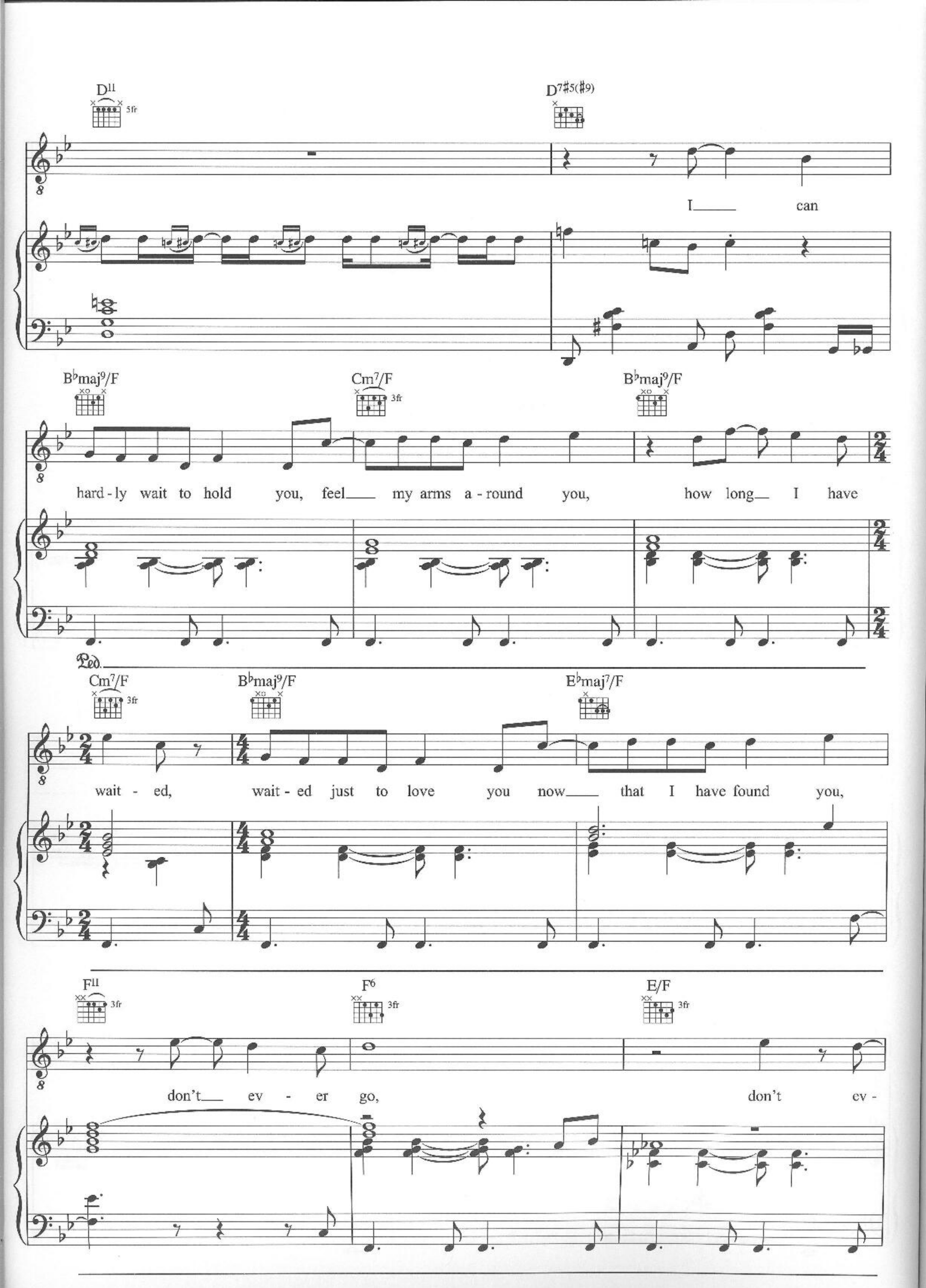
D11
5fr
D7#5(#9)
I can
B♭maj9/F
Cm7/F
3fr
B♭maj9/F
hard - ly wait to hold you, feel my arms a - round you, how long I have
Ped.
Cm7/F
3fr
B♭maj9/F
E♭maj7/F
wait - ed, wait - ed just to love you now that I have found you,
F11
3fr
F6
3fr
E/F
3fr
don't ev - er go, don't ev -

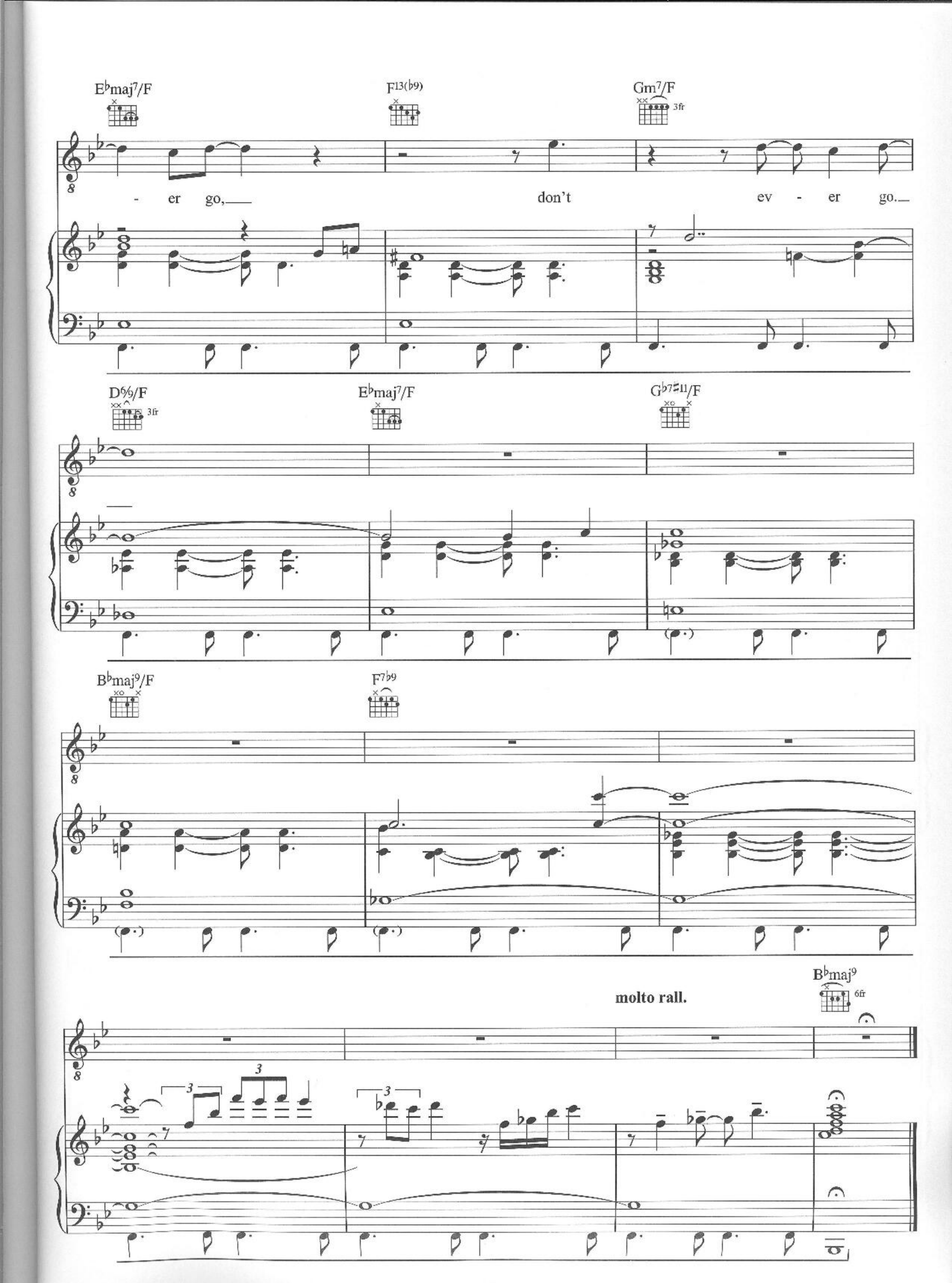
E♭maj7/F
F13(♭9)
Gm7/F
3fr
- er go,
don't
ev - er go.
D6/9/F
3fr
E♭maj7/F
G♭7♯11/F
B♭maj9/F
F7♭9
molto rall.
B♭maj9
6fr